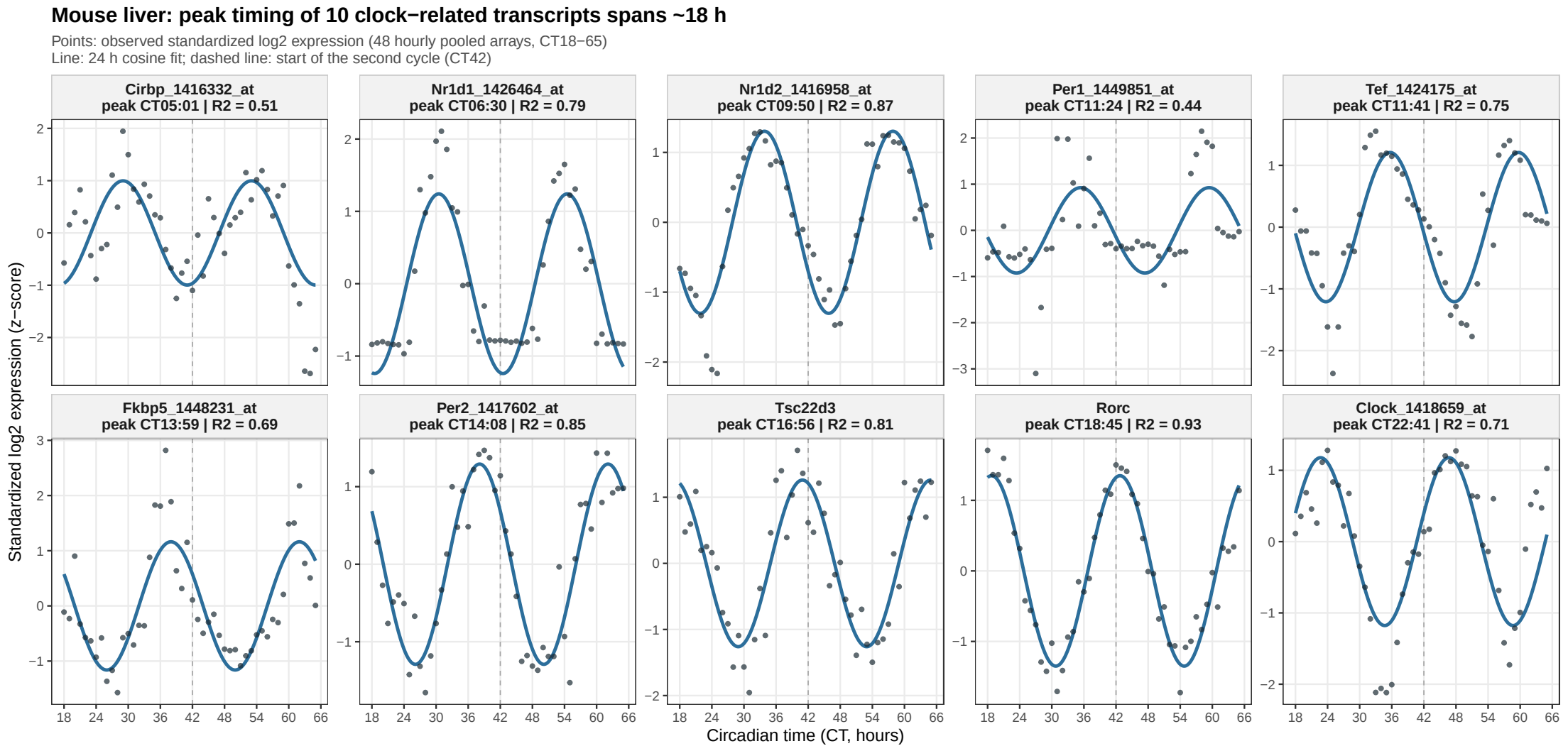

GSE11923 / GPL1261 (Affymetrix Mouse 430 2.0); one pooled array per time point (3−5 mice),
no per−time−point replicate arrays; z−scored within each gene across its 48 time points.