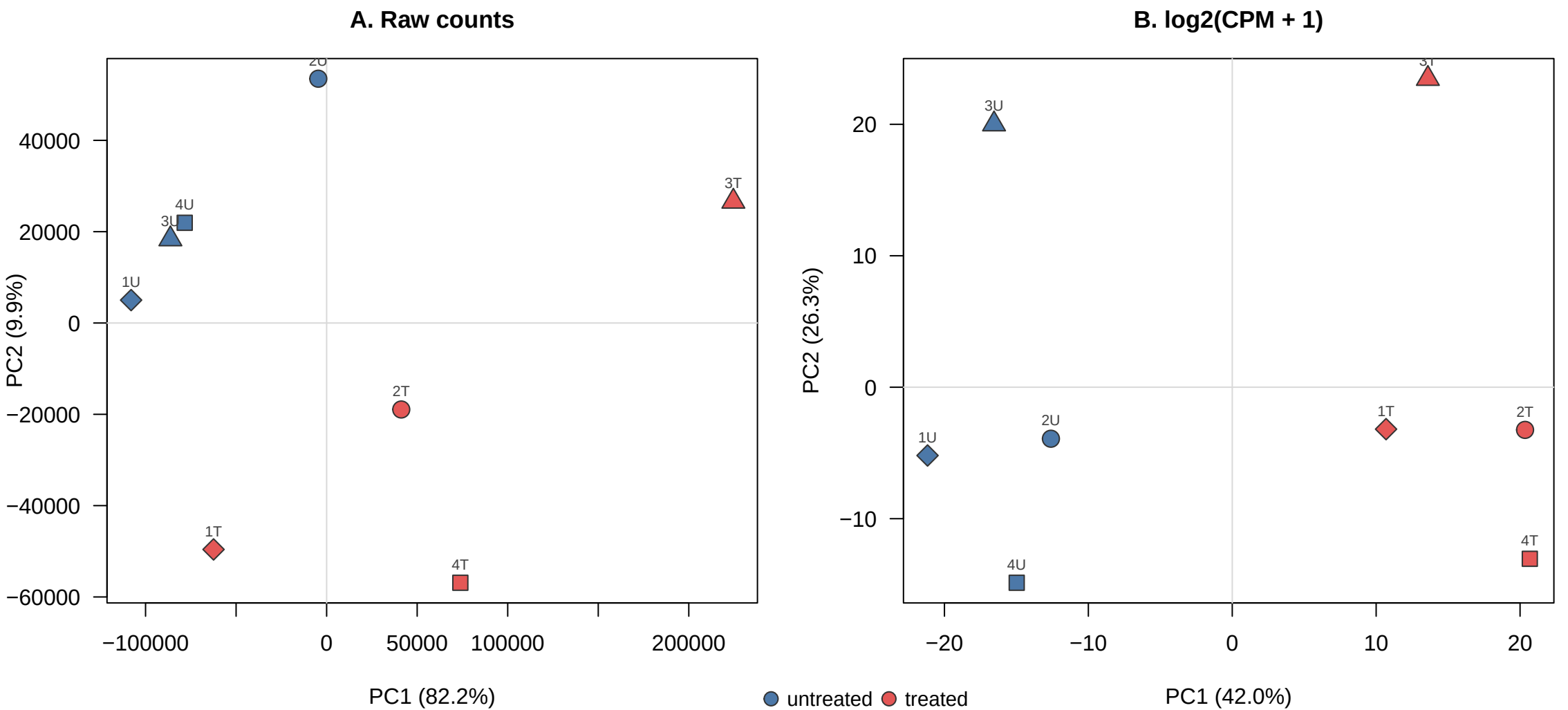
A. Raw counts
B. log2(CPM + 1)
PC2 (9.9%)
PC1 (82.2%)
PC2 (26.3%)
PC1 (42.0%)
40000
20000
0
−20000
−40000
−60000
−100000
0
50000
100000
200000
20
10
0
−10
−20
−10
0
10
20
1U
2U
3U
4U
1T
2T
3T
4T
untreated
treated