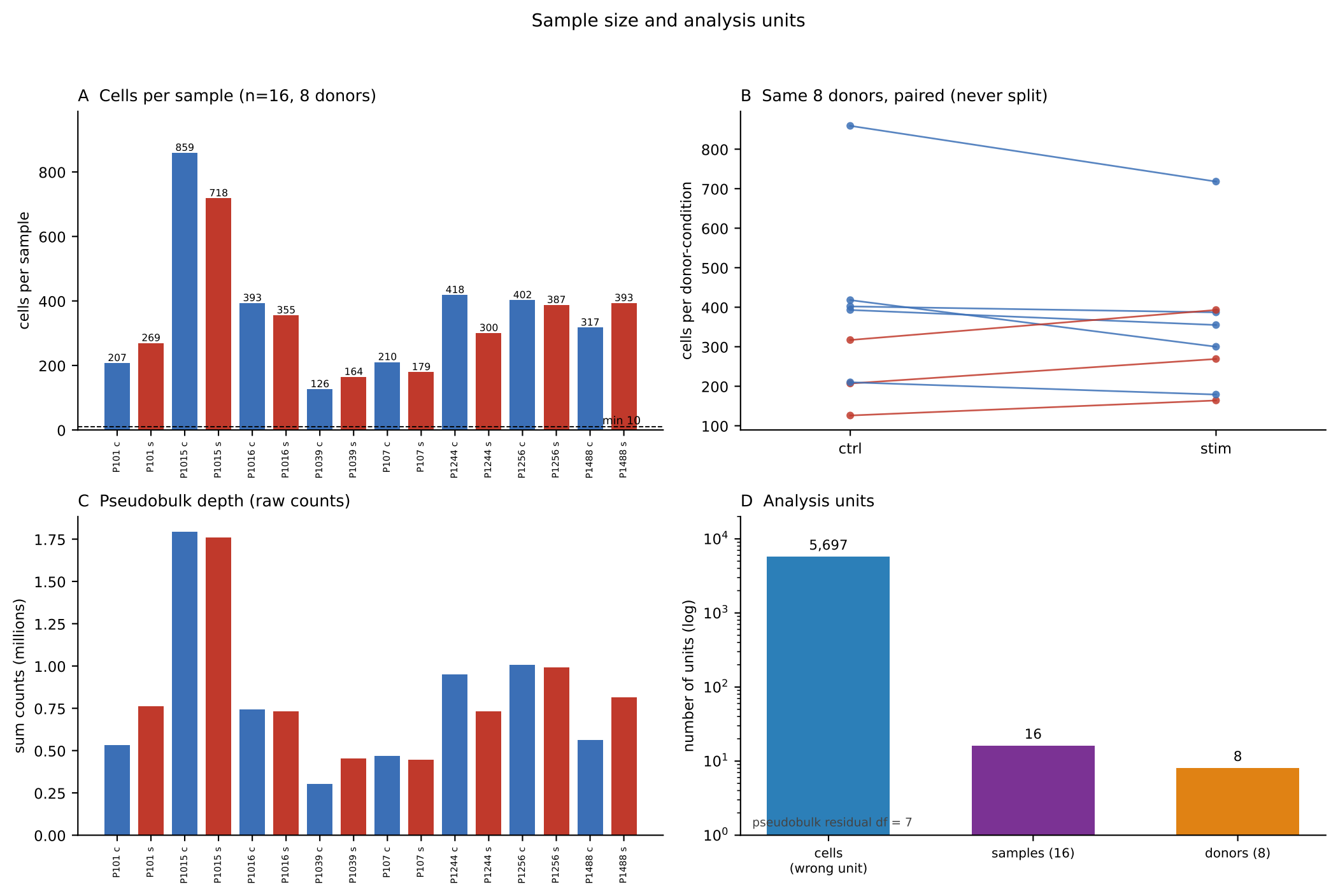
Sample size and analysis units
A Cells per sample (n=16, 8 donors)
cells per sample
207
269
859
718
393
355
126
164
210
179
418
300
402
387
317
393
min 10
P101 c
P101 s
P1015 c
P1015 s
P1016 c
P1016 s
P1039 c
P1039 s
P107 c
P107 s
P1244 c
P1244 s
P1256 c
P1256 s
P1488 c
P1488 s
B Same 8 donors, paired (never split)
cells per donor-condition
ctrl
stim
C Pseudobulk depth (raw counts)
sum counts (millions)
D Analysis units
number of units (log)
5,697
16
8
pseudobulk residual df = 7
cells
(wrong unit)
samples (16)
donors (8)