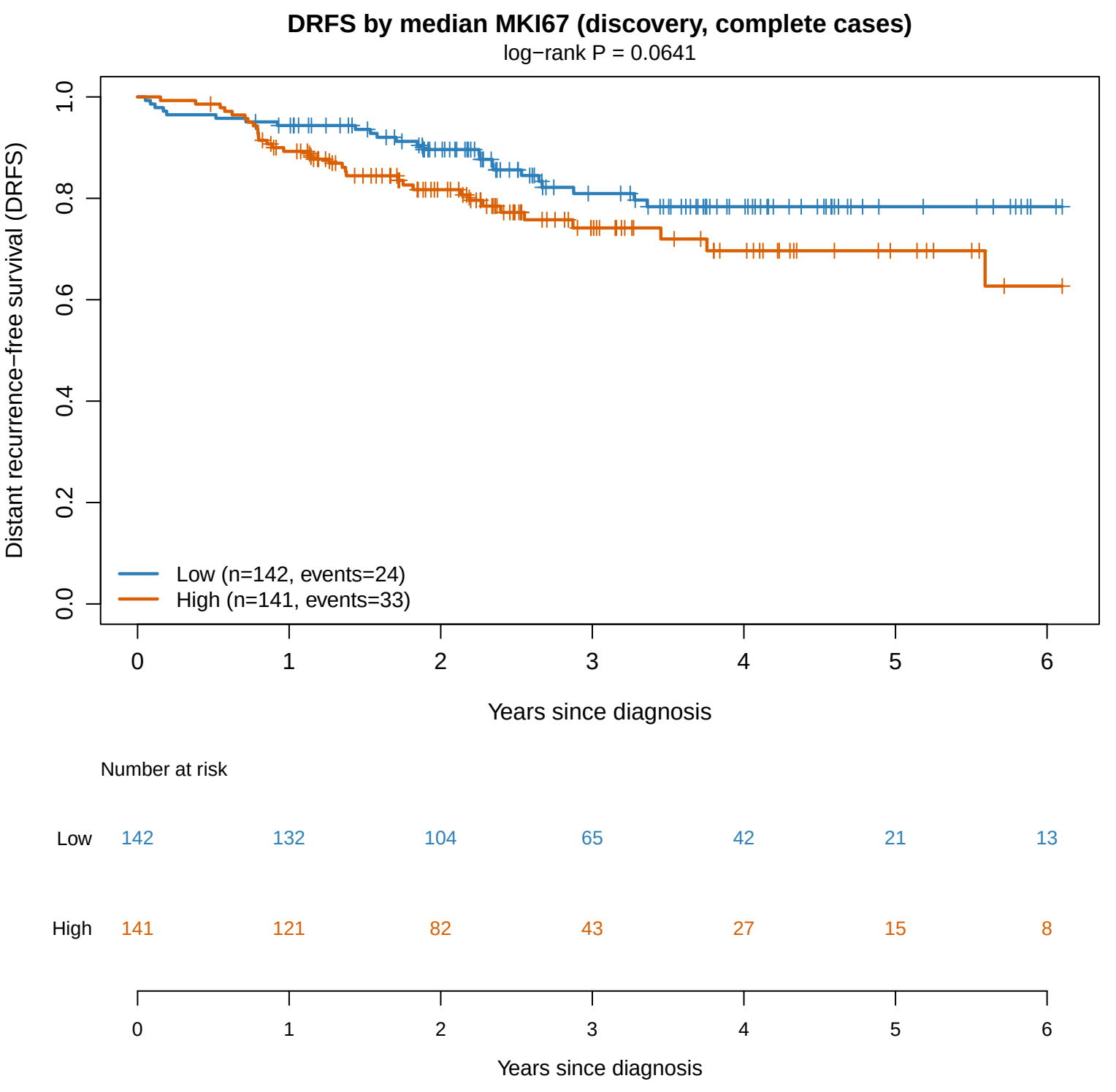
DRFS by median MKI67 (discovery, complete cases)
log−rank P = 0.0641
Distant recurrence−free survival (DRFS)
1.0
0.8
0.6
0.4
0.2
0.0
Low (n=142, events=24)
High (n=141, events=33)
0
1
2
3
4
5
6
Years since diagnosis
Number at risk
Low 142 132 104 65 42 21 13
High 141 121 82 43 27 15 8
0
1
2
3
4
5
6
Years since diagnosis