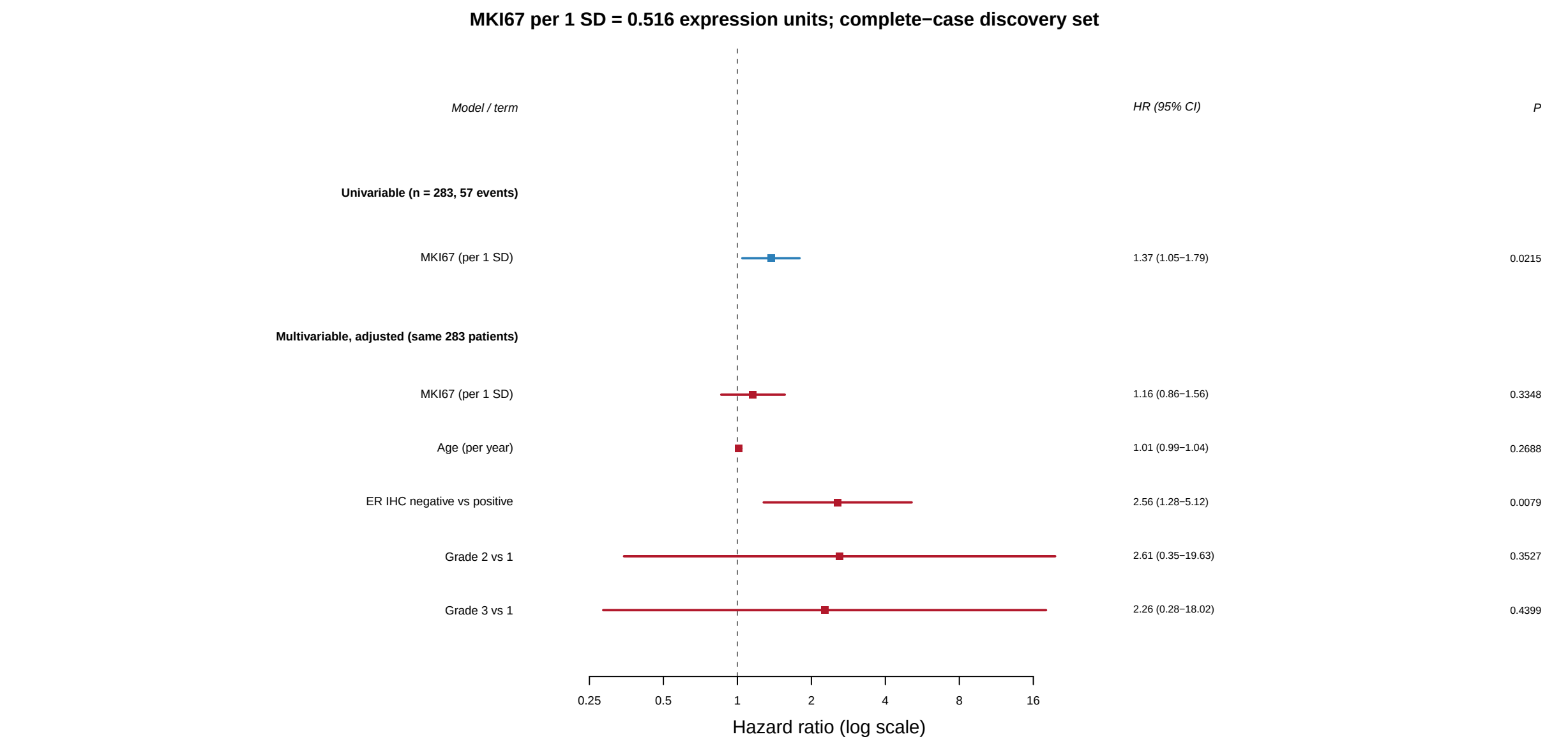

Dashed line = HR 1. P is the Wald z test (Pr(>|z|)), identical to cox_univariable / cox_multivariable p_wald.
Adjusted: MKI67 + age + ER IHC (P/N) + grade (1/2/3); grade 1 = 19 patients, 1 event −> imprecise grade HRs