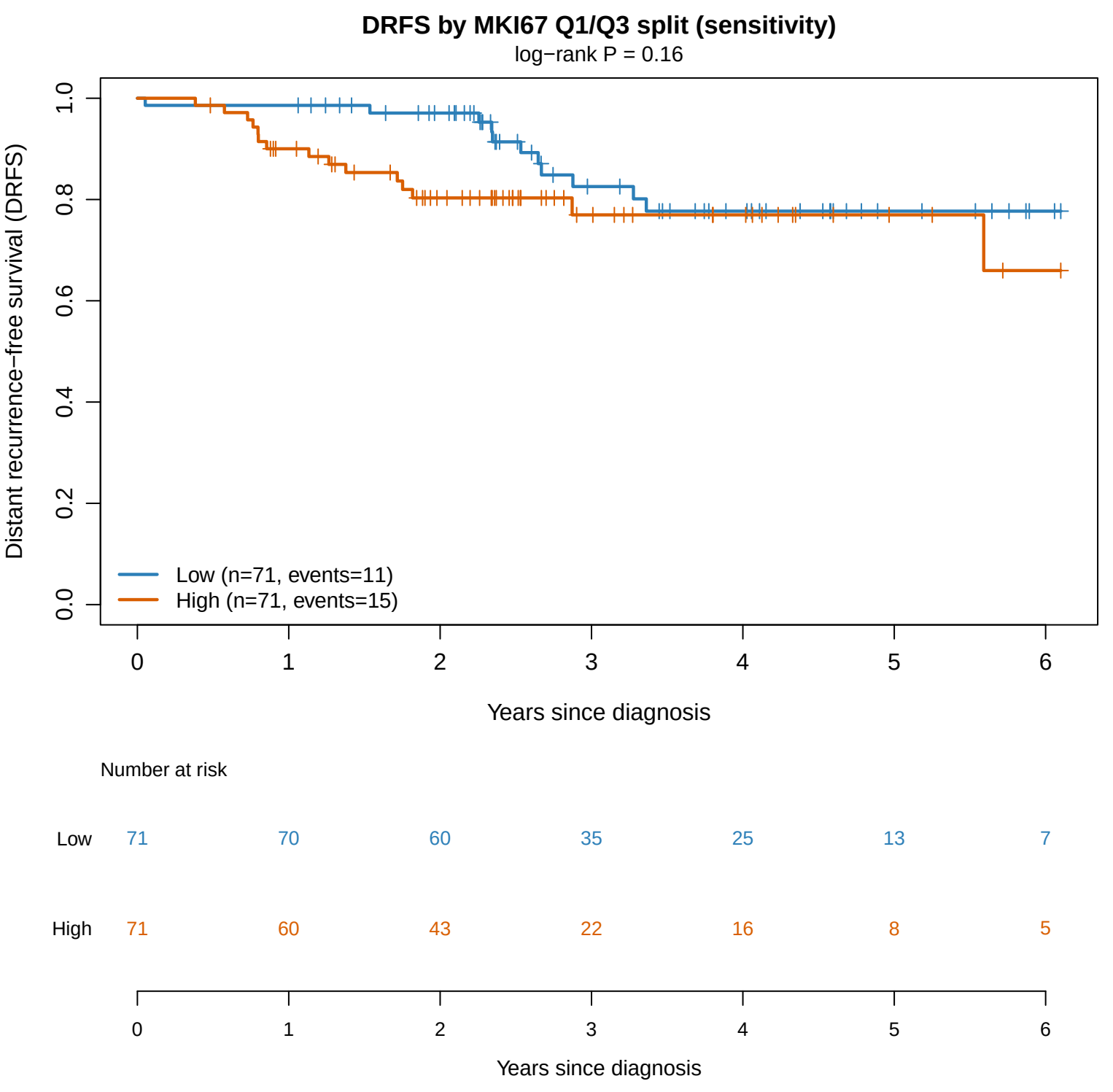
DRFS by MKI67 Q1/Q3 split (sensitivity)
log−rank P = 0.16
Distant recurrence−free survival (DRFS)
0.0
0.2
0.4
0.6
0.8
1.0
Low (n=71, events=11)
High (n=71, events=15)
0
1
2
3
4
5
6
Years since diagnosis
Number at risk
Low 71 70 60 35 25 13 7
High 71 60 43 22 16 8 5
0
1
2
3
4
5
6
Years since diagnosis