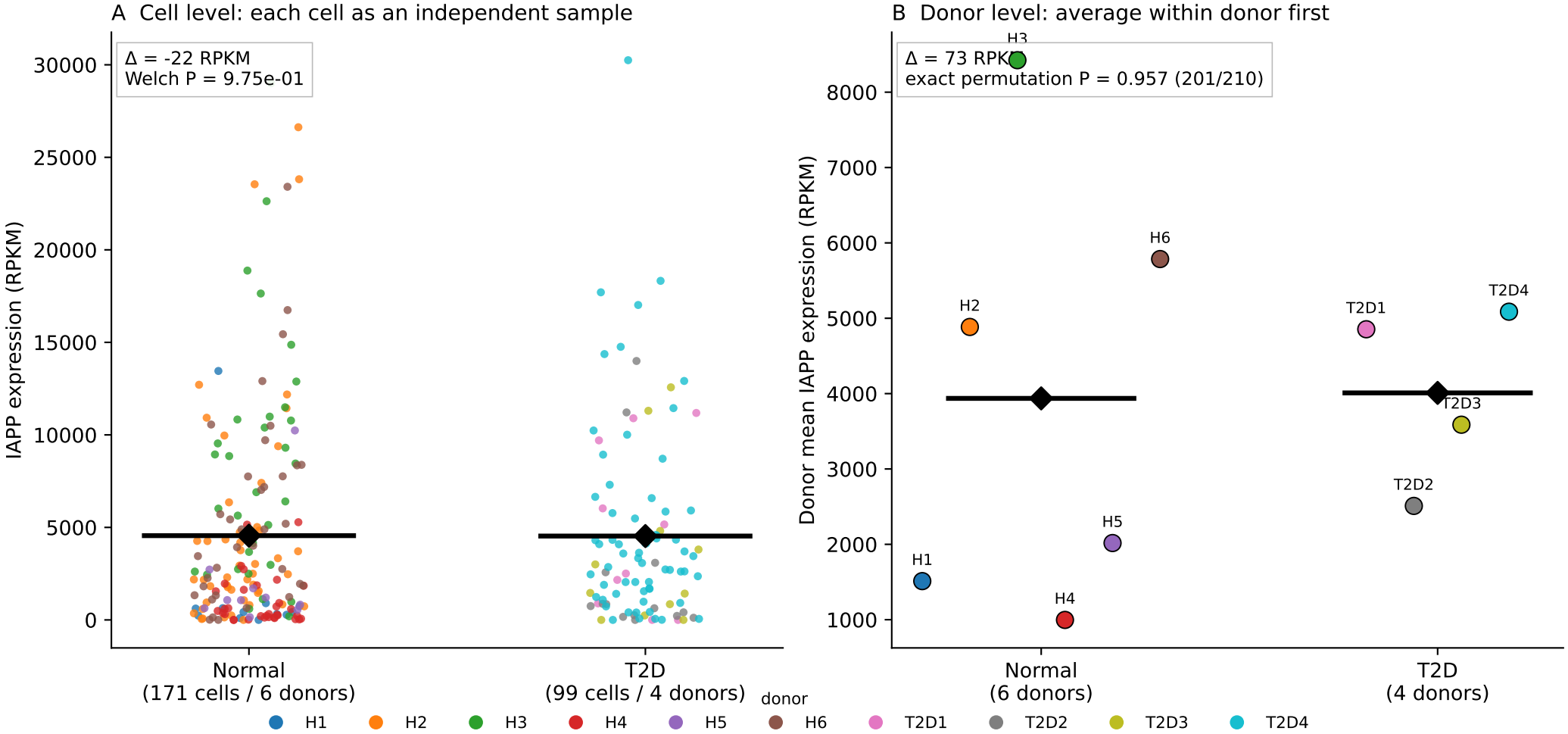

Overall cell mean: ICC=0.138, size-weighted cluster size=38.76, design effect=6.20, equivalent cells=44.
The group comparison uses independent donors.