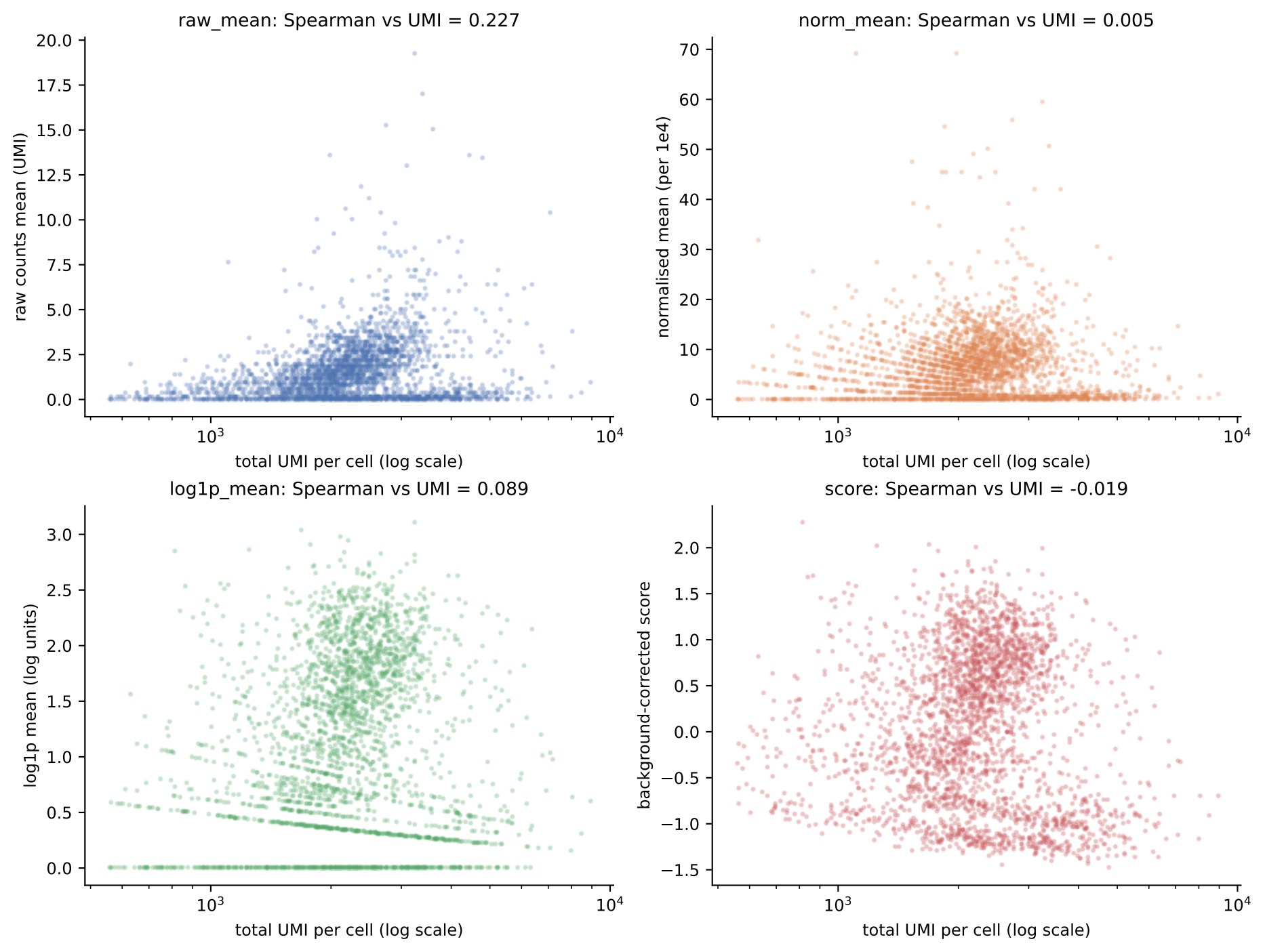
raw_mean: Spearman vs UMI = 0.227
raw counts mean (UMI)
total UMI per cell (log scale)
norm_mean: Spearman vs UMI = 0.005
normalised mean (per 1e4)
total UMI per cell (log scale)
log1p_mean: Spearman vs UMI = 0.089
log1p mean (log units)
total UMI per cell (log scale)
score: Spearman vs UMI = -0.019
background-corrected score
total UMI per cell (log scale)