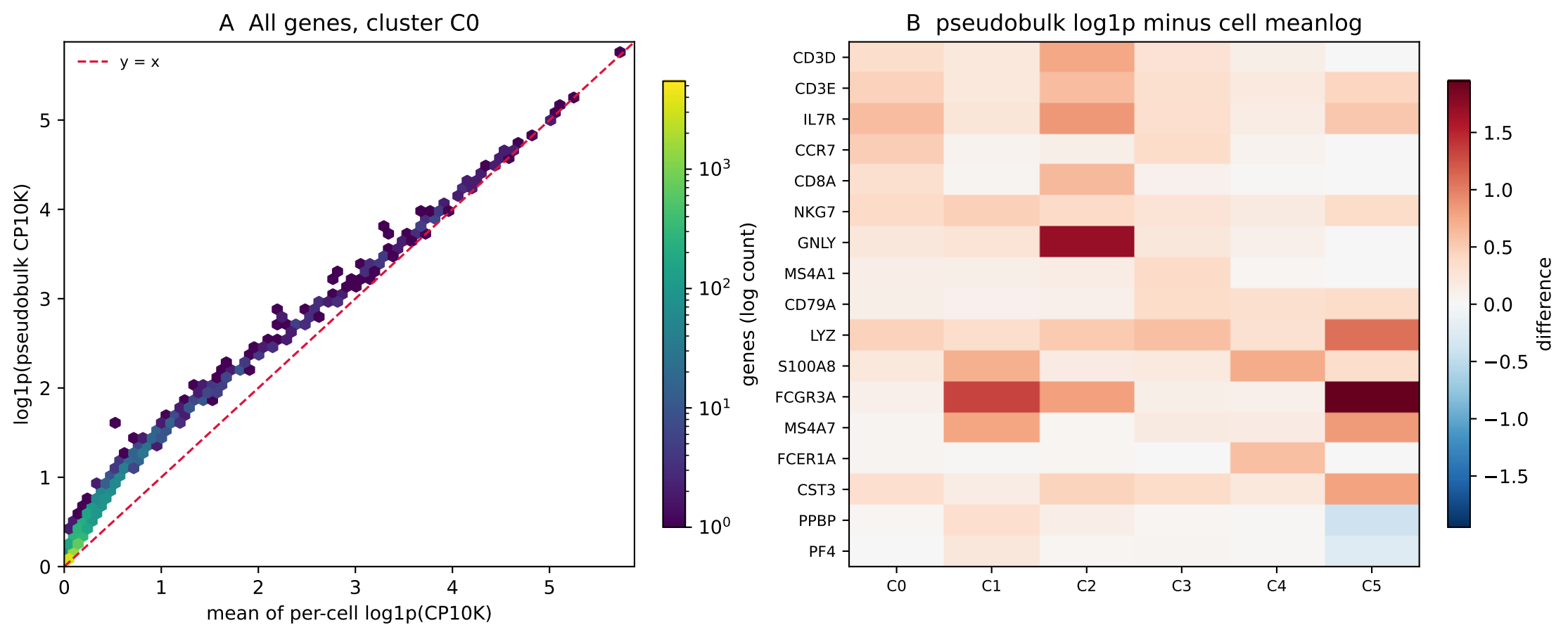
A All genes, cluster C0
y = x
log1p(pseudobulk CP10K)
mean of per-cell log1p(CP10K)
genes (log count)
B pseudobulk log1p minus cell meanlog
CD3D
CD3E
IL7R
CCR7
CD8A
NKG7
GNLY
MS4A1
CD79A
LYZ
S100A8
FCGR3A
MS4A7
FCER1A
CST3
PPBP
PF4
C0
C1
C2
C3
C4
C5
difference