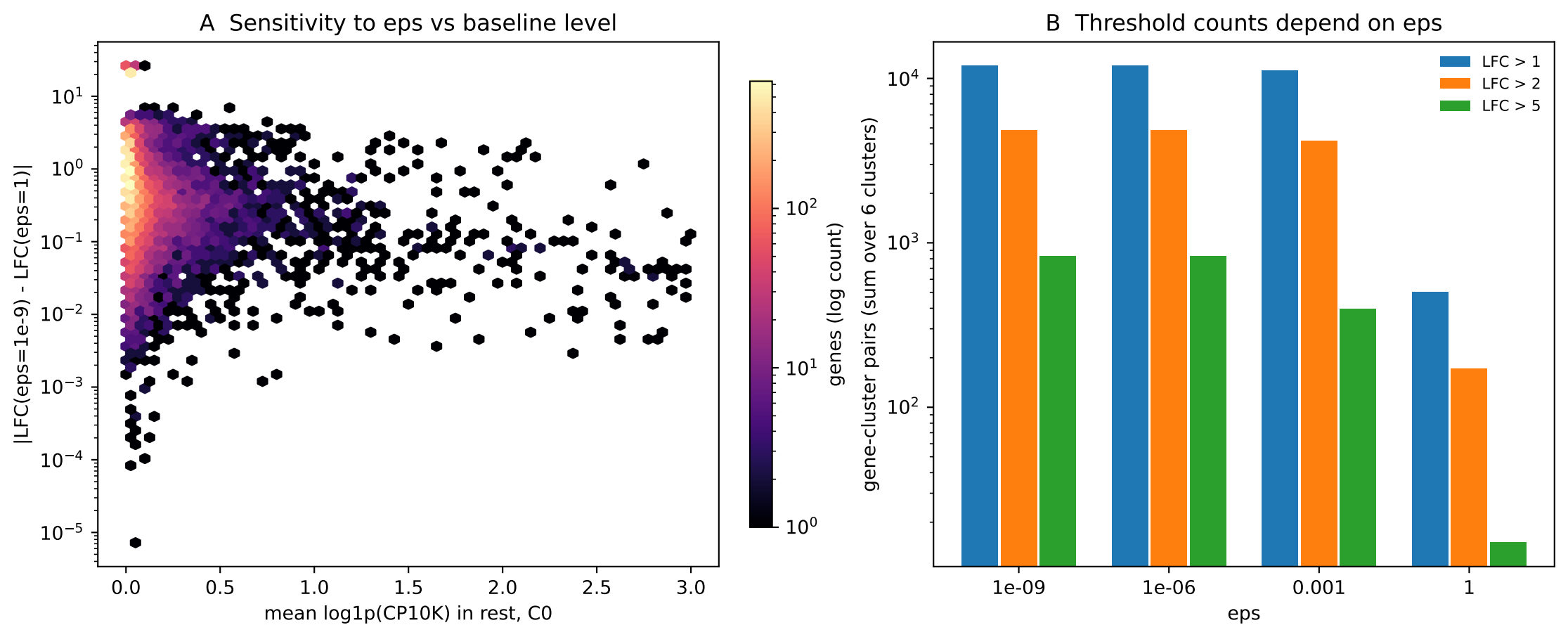
A Sensitivity to eps vs baseline level
|LFC(eps=1e-9) - LFC(eps=1)|
mean log1p(CP10K) in rest, C0
genes (log count)
B Threshold counts depend on eps
gene-cluster pairs (sum over 6 clusters)
LFC > 1
LFC > 2
LFC > 5
1e-09
1e-06
0.001
1
eps